

UF066 - Oldfield rec, Ealing

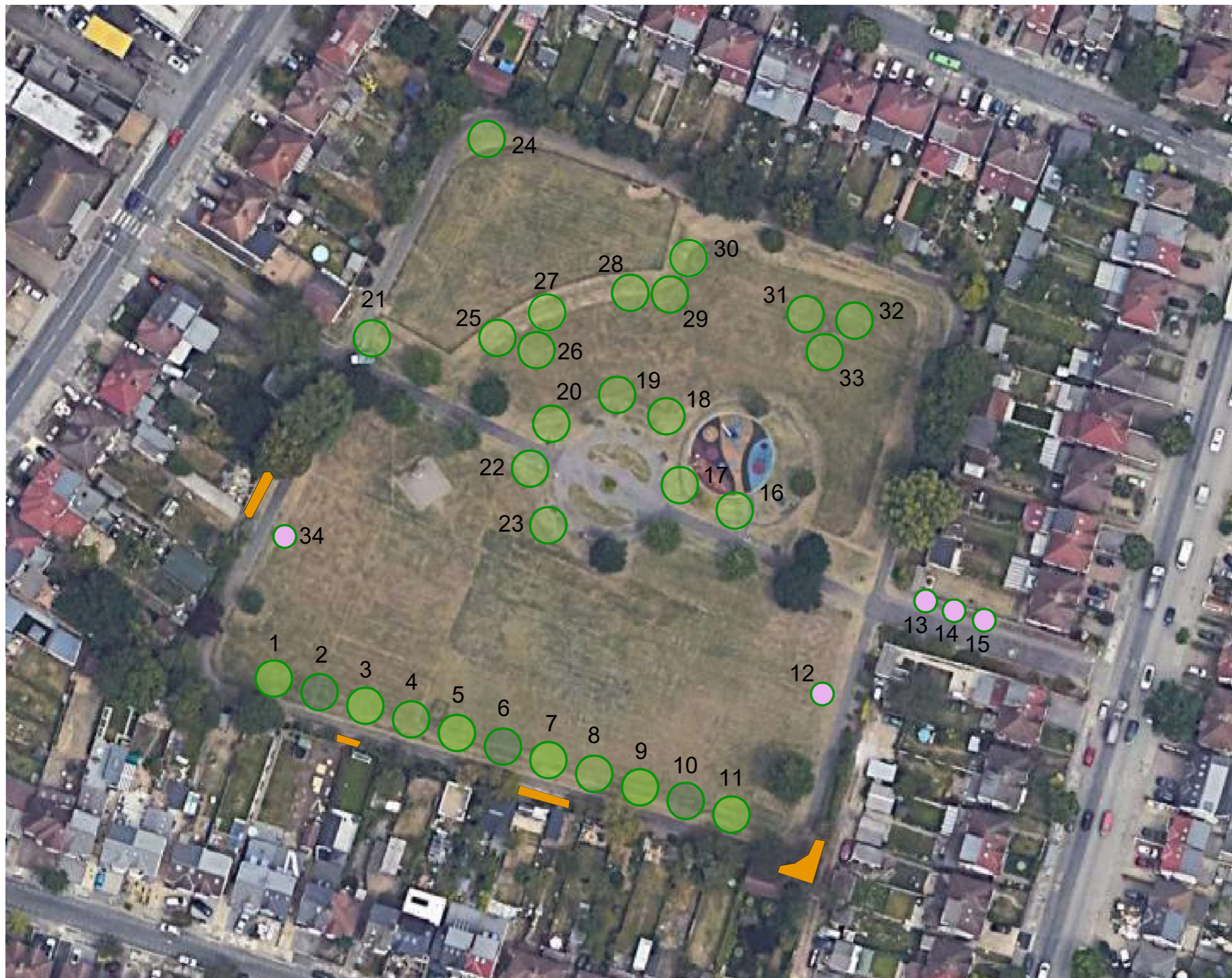

- Deciduous broadleaf trees (24nr)
- Evergreen trees (5nr)
- Flowering ornamental trees (5nr)
- ▬ Native whip planting (500nr/100m2)

Revision:	Date:	Description:	Drawn by:	Checked by:
A	27/06/2023	design proposal	TS	ST
B	30/08/2023	amended following resident feedback	TS	ST



Prince Consort Lodge
 Kennington Park
 Kennington Park Place
 London
 SE11 4AS
 Tel: 0207 840 5954
 Email: info@treesforcities.org

Project: **UF Oldfield Rec.**

Drawing title: **General Arrangement**

Scale & Sheet size: **1:1250 @ A3**

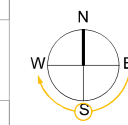

Drawing number: **UF066/01** Rev. **B** Date: **27/06/2023**